

Event Calendar

※Black text: Weekdays Blue text: Saturdays Red text: Sundays & National Holidays

Hosted Events Collaborative Events

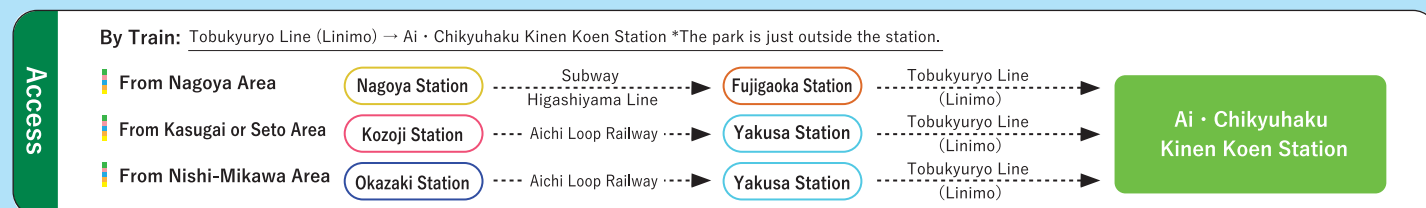
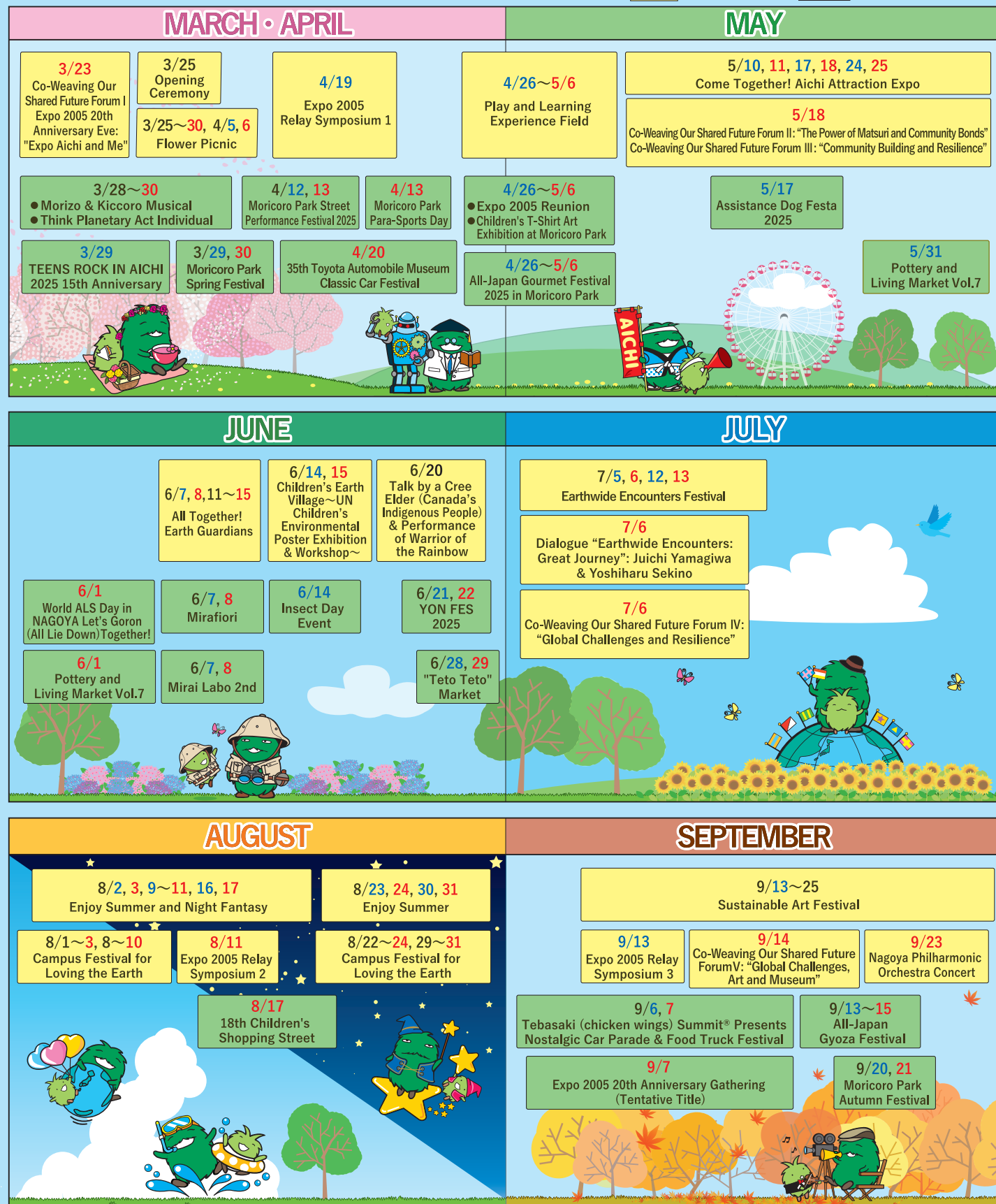

List of Supporting Companies and Organizations We would like to introduce the companies and organizations that are supporting the Expo 2005 20th Anniversary Festival. Thanks to their cooperation, we will continue to make the event a great success.

Gold Sponsor アオキスーパー Silver Sponsor brother at your side 日本郵便 中日本建設コンサルタント株式会社 Bronze Sponsor Momonoyakata Co., Ltd. Masayoshi Yamazaki Administrative Scrivener Office Standard Sponsor JAPAN TRADE COMPANY, Co., Ltd. Contents-an Inc. HIMENO Co., Ltd.

EVENT INFORMATION

June Edition

Aichi Expo 20th Anniversary Project

愛・地球博20祭

2025 03.25 TUE → 09.25 THU

Expo 2005 Aichi Commemorative Park (1533-1 Otsu, Ibaragabasama, Nagakute City, Aichi Prefecture)



Scan the code for event details.

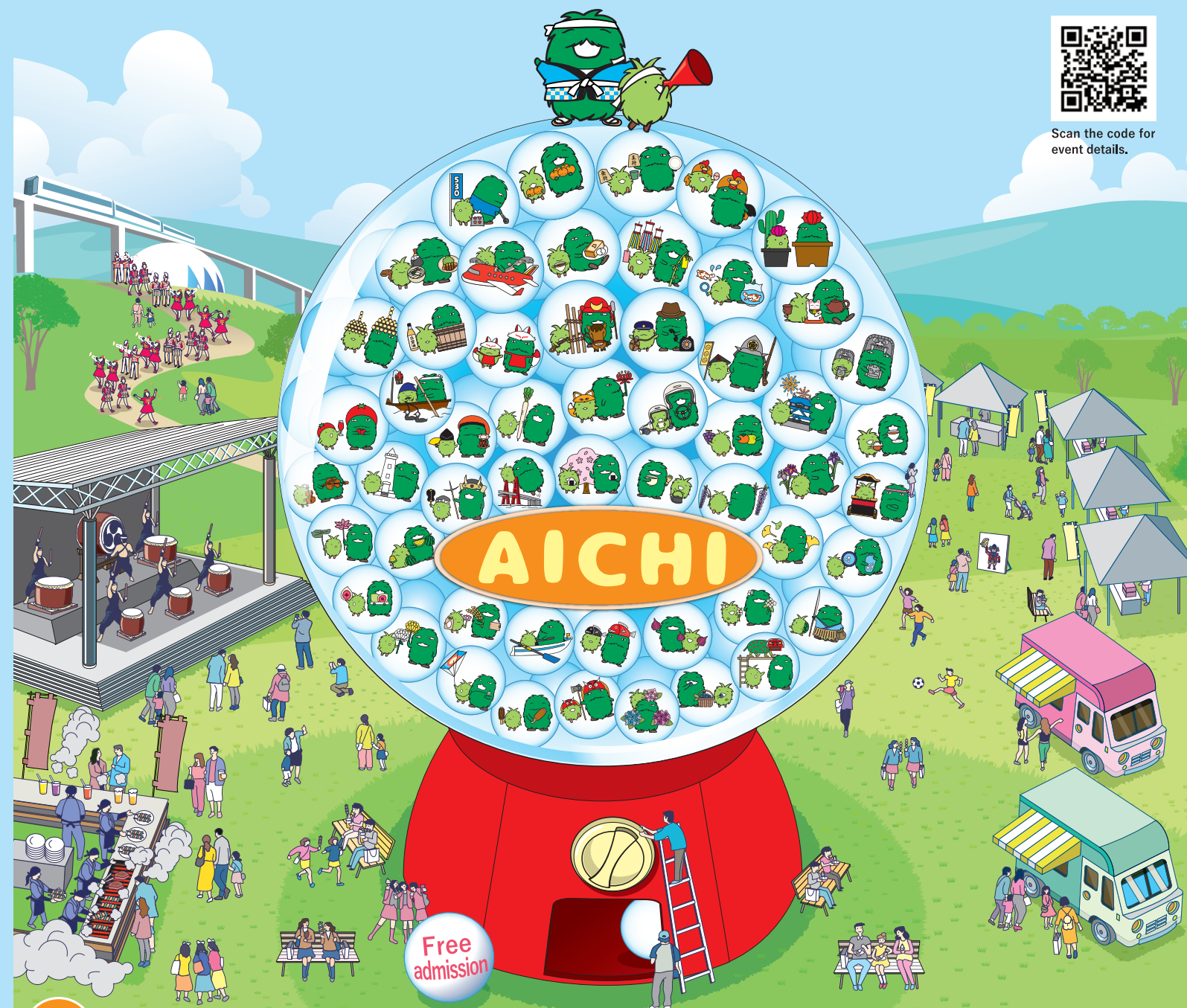

Permanent Exhibitions

Special Exhibition at the Expo 2005 Aichi Commemorative Hall

Expo 2005 Museum

This exhibition, designed to be enjoyable for children as well, features videos and illustrations that trace the park's transformation from past to present, explore the philosophy and history behind the Expo's development, and highlight various initiatives and their outcomes.

Tree of the Earth

Global Center

In collaboration with Atsumi Sakai, a paper-cutting artist based in Nagakute City, this installation projects paper-cut artworks onto a tree-shaped three-dimensional object using light and video.



Community Garden "Kaze-no-Oka (Windy Hill)"

Rooftop Garden at the Global Center

A citizen-participation project to create a rooftop garden where people and wildlife can gather. On May 10 (Sat), a "Friendly Time with Sheep" and a yarn spinning workshop are scheduled.

Corridor of Colors

Various Locations in the Park

Students from 12 universities in Aichi Prefecture, specializing in design and architecture, participate in a project to colorfully decorate the park in tune with the seasons.



Palm Time Travel

Various Locations in the Park

A digital stamp rally that takes you on a riddle-solving journey through the park, featuring videos that revisit the scenery of Expo 2005 Aichi.



Secretariat of the Aichi Expo 20th Anniversary Project Executive Committee

(For inquiries regarding the Expo 2005 Aichi 20th Anniversary Festival: TEL 0561-61-2260)

MAY

May 10 (Sat) – May 25 (Sun) Weekends during the period
10:00 a.m. – 5:00 p.m.

Come Together! Aichi Attraction Expo

The best and most unique offerings from cities and towns across the prefecture are all gathered here!
Come and experience the charm of Aichi!



Performances of traditional arts and dynamic dance showcases by high school students on stage!

Savor local gourmet dishes and specialty products from all over Aichi, with plenty of food trucks and vendor booths to explore!



Collaborative Events

※For more details about each collaborative event, please contact the respective organizer.

May 31 (SAT) and June 1 (SUN)

Pottery and Living Market Vol.7

Vessel and Living Market is a Marché-style community market event designed to showcase the charm of ceramics from the three prefectures of the Tokai region, encouraging people to incorporate them into their daily lives in a more casual and accessible way.



Organized by: Vessel and Living Market Project
Location: Great Green Square

June 1 (SUN)

World ALS Day in NAGOYA Let's Goron (All Lie Down) Together!

ALS is a progressive and intractable disease that affects the motor neurons. At present, no definitive cause or cure has been found. This event is being held in the hope of raising awareness, encouraging further research, and ultimately making ALS a curable disease as soon as possible.

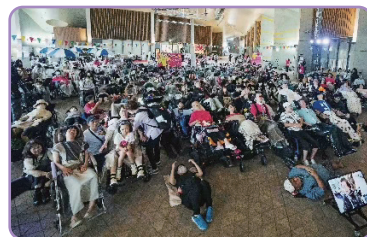

Organized by: Let's Goron (All Lie Down) Together!
Executive Committee
Location: Gymnasium

June 7 (SAT) and June 8 (SUN)

Mirafiori

An event where European car owners come together to enjoy a relaxing holiday! 🚗
A wide variety of colorful European cars will be on display across the spacious lawn area, along with numerous shops, flea market stalls, and food trucks!



Organized by: Cinquecento Museum
Location: Great Green Square
Time: 10:00-15:00

June 7 (SAT) and June 8 (SUN)

Mirai Labo 2nd

We offer a space to engage with future social issues and possibilities, where themes such as "environment," "sports," and "education" take center stage. Visitors can also explore hands-on experiences using the metaverse and the latest social media tools.



Organized by: Mirai Lab Executive Committee
Location: Global Center
Time: 10:00-17:00

June 14 (SAT)

Insect Day Event

A wide variety of insect-themed events await, featuring displays of insect specimens and more! Enjoy fun quizzes, street performances, and a capsule toy vending machine offering a limited-edition insect-themed badge. There will also be a free consultation corner for pests...



Organized by: Japan Pest Control Association
(Public Interest Incorporated Association)
Location: Mikazuki Lounge

June 21 (SAT) and June 22 (SUN)

YON FES 2025

An outdoor festival that has been held at Expo 2005 Aichi Commemorative Park since 2016. This year marks its eighth time. Let's come together and enjoy music surrounded by the rich natural beauty of Expo 2005 Aichi Commemorative Park.



Organized by: YON FES 2025 Executive Committee
Location: Great Green Square, etc.

June 28 (SAT) and June 29 (SUN)

"Teto Teto" Market

An event that brings families closer together through fun parent-child workshops and handmade crafts, while celebrating the culture of traditional handcrafting.

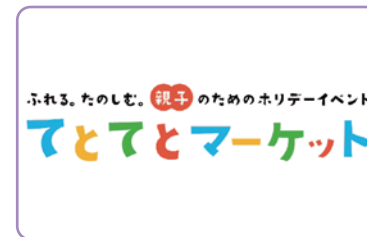

Organized by: Teto Teto Market Project
Location: Great Green Square

JUNE

June 7 (Sat), 8 (Sun), and June 11 (Wed) – 15 (Sun)
10:00 a.m. – 5:00 p.m.

All Together! Earth Guardians

Enjoy fun courses and hands-on fieldwork where parents and children can learn about the environment together!



©Gakken
※Image Photo

Discover the animals that inhabit Morikoro Park and learn about endangered species from around the world through educational panels!

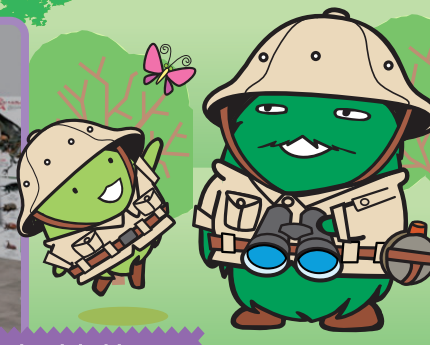

Try out "Plogging" - a new eco-friendly fitness trend that combines jogging with picking up litter! Come together! Join the Earth Protection Team!



Join a nature-themed fieldwork session in Morikoro Park to deepen your understanding of the environment and biodiversity.



Scan the code for event details.